



IMAGES IN INTENSIVE MEDICINE

Subcutaneous emphysema everywhere! Neumotórax subcutáneo en todas partes!



Francisca Silva Cardoso*, Rita Morais Passos

Critical Care Department, Unidade Local de Saúde Alto Minho (ULSAM), Viana do Castelo, Portugal

Available online 20 February 2024

After a tractor accident resulting in significant thoracic trauma, a 79-year-old man was brought to the emergency room. The patient, with a history of atrial fibrillation and anticoagulation, also had obstructive lung disease and lung emphysema. Primary evaluation revealed exuberant cervical, thoracic, and abdominal emphysema. A CT scan

was performed that documented the massive subcutaneous emphysema and pneumothorax at the right hemithorax. A right-sided chest tube was inserted, and orotracheal intubation was carried out due to respiratory failure. The patient was subsequently admitted in the intensive care unit.

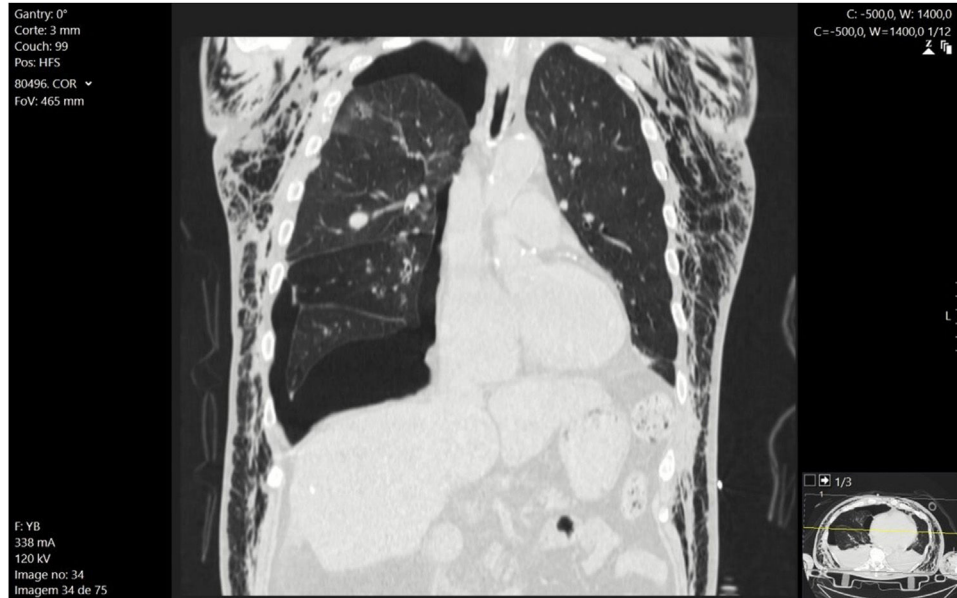

Figure 1

* Corresponding author.

E-mail address: 4384@ulsam.min-saude.pt (F.S. Cardoso).

Conflict of interest

We have no conflicts of interest to disclose.

Funding sources

This study did not require any funding.

Appendix A. Supplementary data

Supplementary material related to this article can be found, in the online version, at doi:<https://doi.org/10.1016/j.medin.2024.01.007>.